Reflections
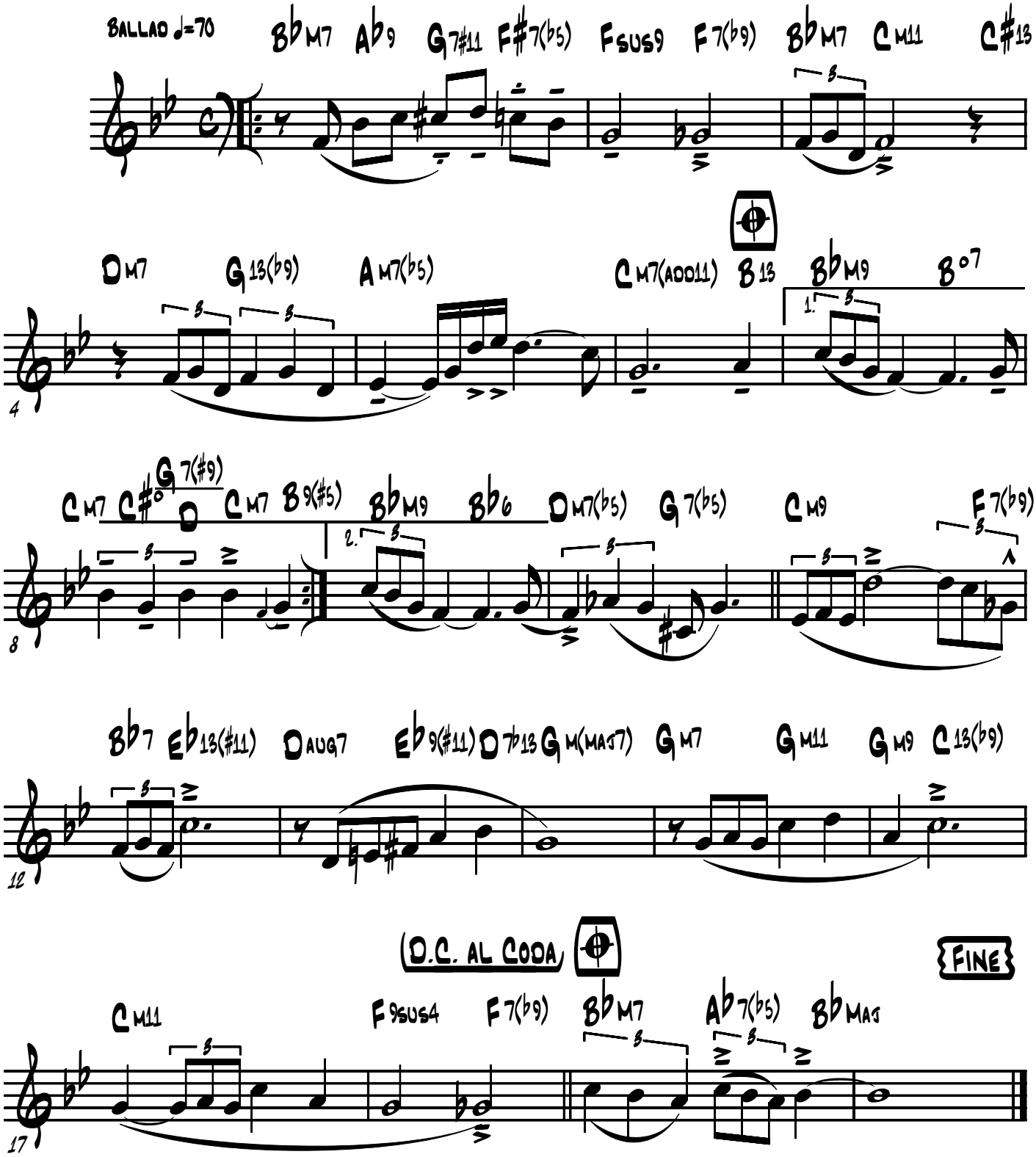
Thelonious S. Monk